www.jeffreyross.co.uk

CARDIFF VALE CAERPHILLY BRISTOL



Fitton Grove

HORFIELD



Well presented five bedroom furnished student house. Great location with off Road parking. Don't miss out, book a viewing today.

Comments by Ms Olivia Melville-Brown



Property Specialist

Ms Olivia Melville-Brown

Branch manager

o.melvillebrown@thepropertyoutlet.com

Comments by the Homeowner



Filton Grove, Horfield, Bristol, BS7 0AL



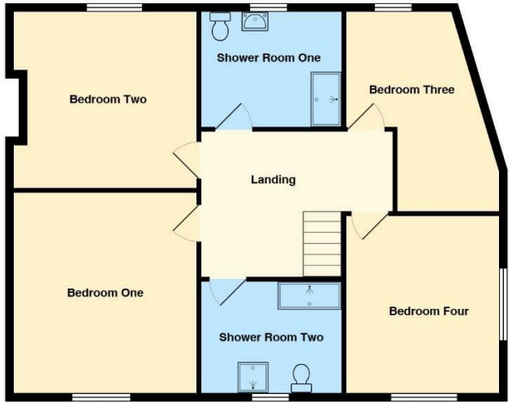

All measurements are approximate and for display purposes only





Filton Grove

Horfield, Bristol, BS7 0AL

PCM

£3,250 PCM

5 Bedroom(s) | 2 Bathroom(s) | 1356.00 sq ft



Contact our

Property Outlet Branch

0117 935 4565

*AVAILABLE 09.08.2027 *

FIVE BEDROOM FURNISHED STUDENT HOUSE! Jeffrey Ross are keen to offer this immaculate five bedroom house to the rental market. The accommodation comprises entrance hall, living room, bedroom one, fitted kitchen, utility room. On the second floor there are four double bedrooms & a two shower rooms with w/c. White goods include a fridge/freezer, electric oven/hob & a washing machine. Benefits include gas central heating, double glazing & a rear garden. The property is close to bus stops for transport to the City Centre & UWE.

Holding Deposit £750.00









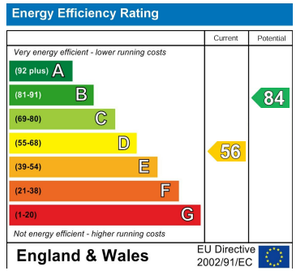
Energy Efficiency Rating
Current
Potential
Very energy efficient - lower running costs
(92 plus) A
(81-91) B
(69-80) C
(55-68) D
(39-54) E
(21-38) F
(1-20) G
Not energy efficient - higher running costs
56
84
England & Wales
EU Directive 2002/91/EC